

FRONT ELEVATION

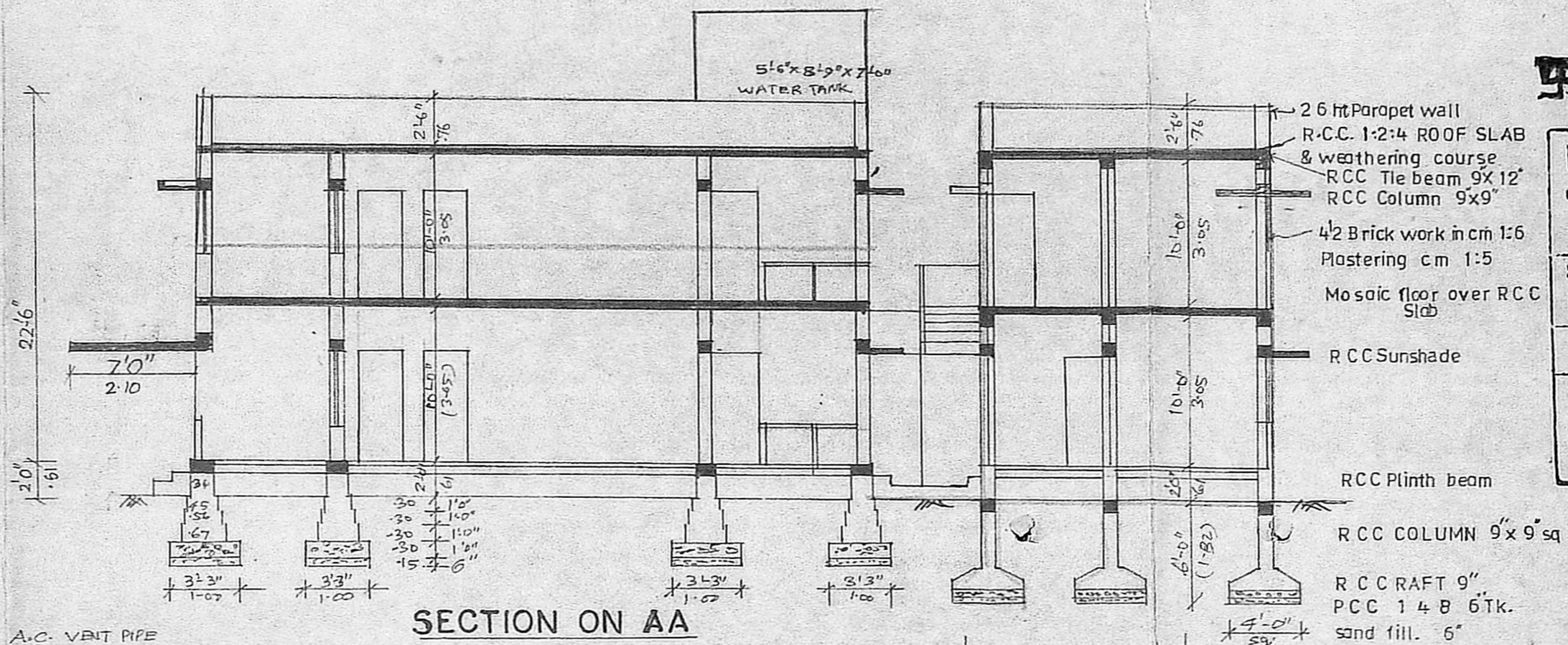

SECTION ON AA

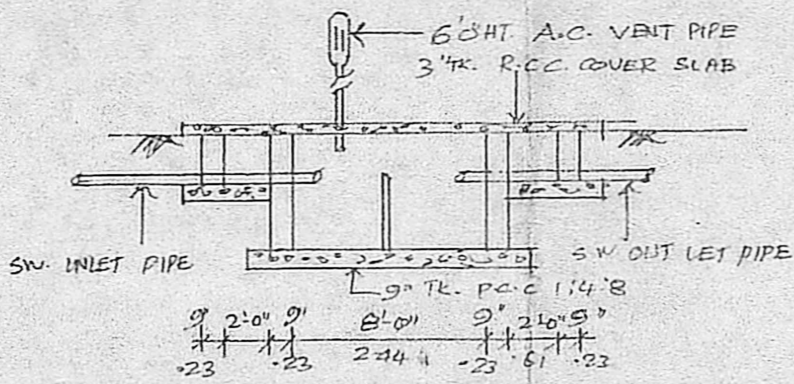

SEC. OF SEPTIC TANK

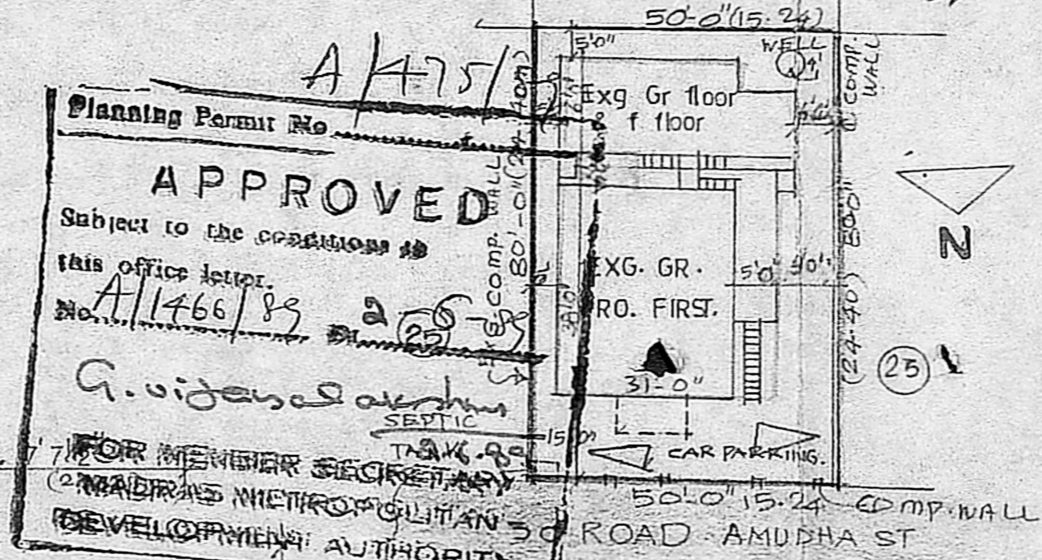

SITE PLAN
SCALE (1:100)

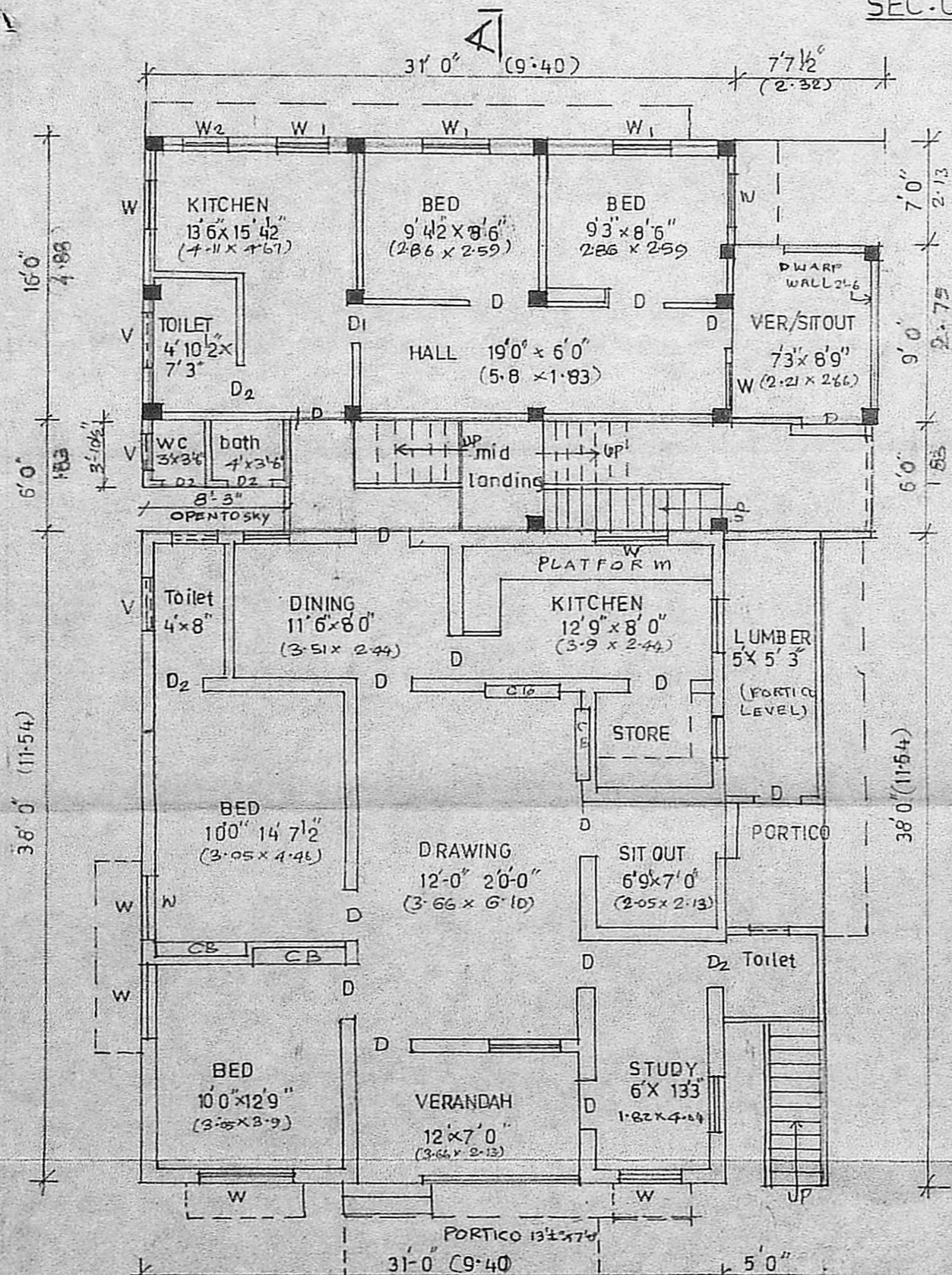

EXG. GROUND FLOOR PLAN

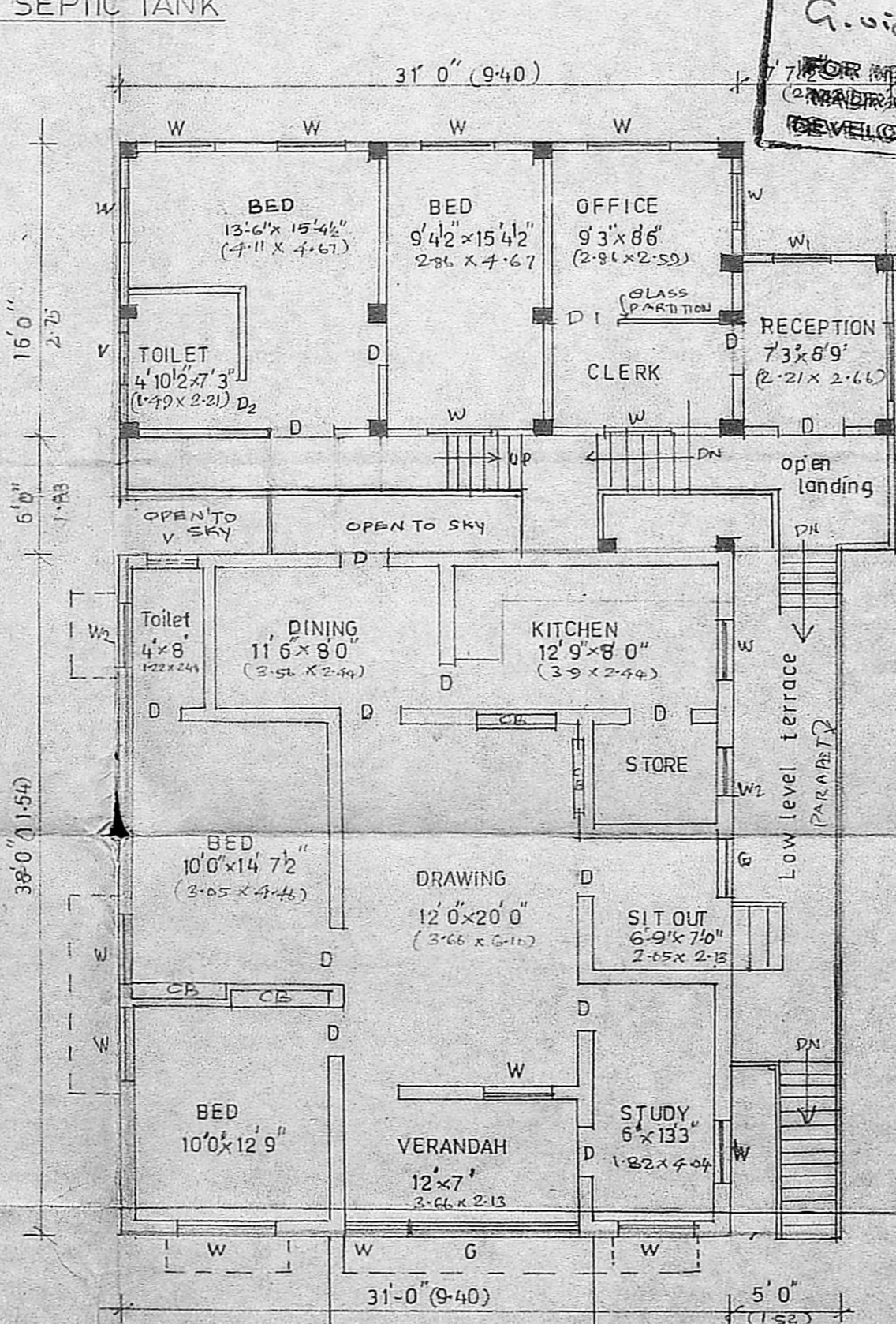

EXG & PRO. FIRST FLOOR PLAN

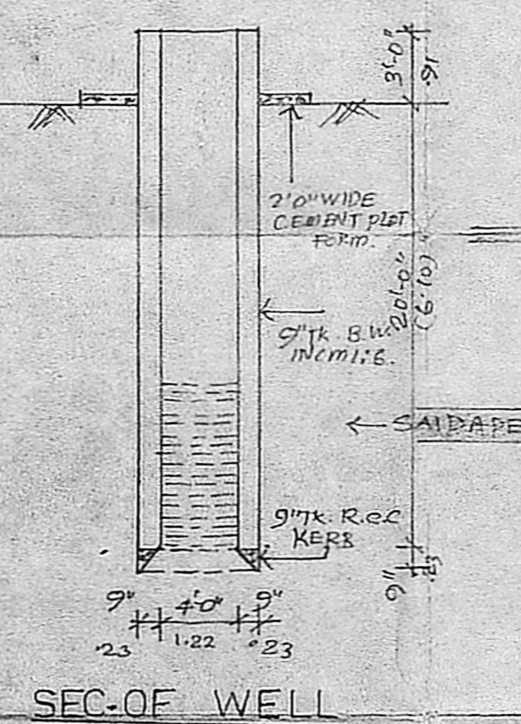

SEC. OF WELL

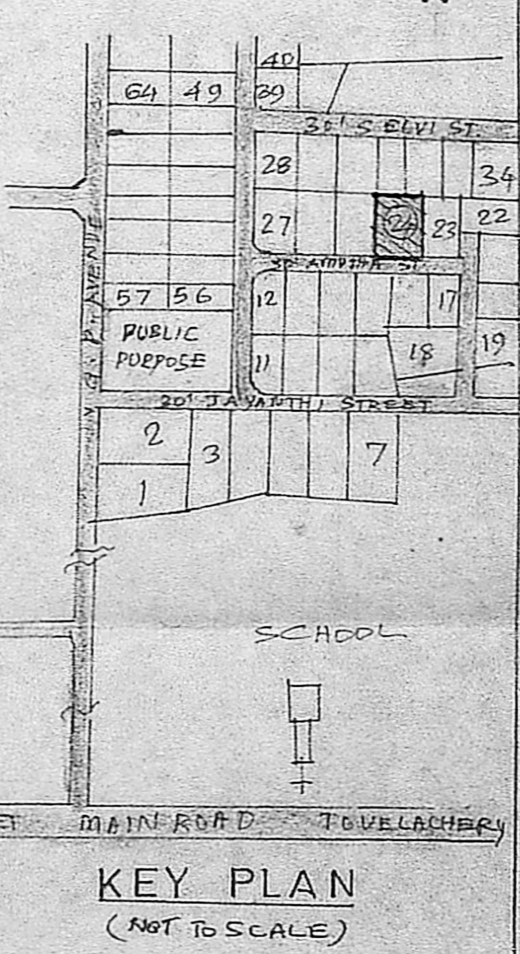

KEY PLAN
(NOT TO SCALE)

SCHEDULE OF JOINERIES

| | | | | |
|----|--------|-------------|-----|--------|
| D | DOOR | 3'3" x 7'0" | .99 | x 2.13 |
| D1 | DOOR | 3'0" x 7'0" | .91 | x 2.13 |
| D2 | DOOR | 2'5" x 7'0" | .76 | x 2.13 |
| W1 | WINDOW | 3'0" x 4'5" | .91 | x 1.27 |
| W2 | WINDOW | 2'5" x 4'5" | .76 | x 1.27 |
| W3 | WINDOW | 2'0" x 4'5" | .61 | x 1.27 |
| W4 | WINDOW | 1'6" x 4'5" | .45 | x 1.27 |

| | | |
|--------------|--|--------------|
| PART I | | COLOUR INDEX |
| PROPOSED | | |
| EXISTING | | |
| ROADS | | |
| SITE BOUNDRY | | |

AREA DETAILS PLOT AREA 4000SFT (371.6m²)

| | | |
|----------|--------------|-----------------------------------|
| PROPOSED | GROUND FLOOR | 1178 SFT (109.78 m ²) |
| EXISTING | GROUND FLOOR | 1927 SFT (179.0 m ²) |
| | FIRST FLOOR | 584 SFT (54.25 m ²) |
| | PORTICO | 155 SFT (14.42 m ²) |

PLAN SHOWING THE EXG. HOUSE TO BE REGULARISED & PROPOSED ADDL. (FIRST/PART) CONSTRUCTION TO THE EXISTING BUILDING AT PLOT NO. 24, SURVEY NO. 176/182, VGP DR SEETHAPATHI NAGAR OF VELACHERY VILLAGE AMUTHA STREET L. P. D. M/DTP. NO 259/72 SAIDAPET TALUK, CHENGALPATTU DISTRICT. MADRAS - CORPN. DIVISION - 148. SCALE 1" = 8' 0" (1:100)

Owner

R. Mohan Rao, D.C.A.
LICENSED SURVEYOR
CORPORATION OF MADRAS
REG. NO. 14
AMBATTUR TOWNSHIP
AMBATTUR MUNICIPALITY
CONSULTING ENGINEER & CONTRACTOR
Office: 5, MADLEY ROAD
- NAGAR, MADRAS-600 017